

Figure 18: Existing and wide lower river flood extent from Ahikiwi to Mamaranui in 2 year ARI flood event (2ywm4_extent.jpg)

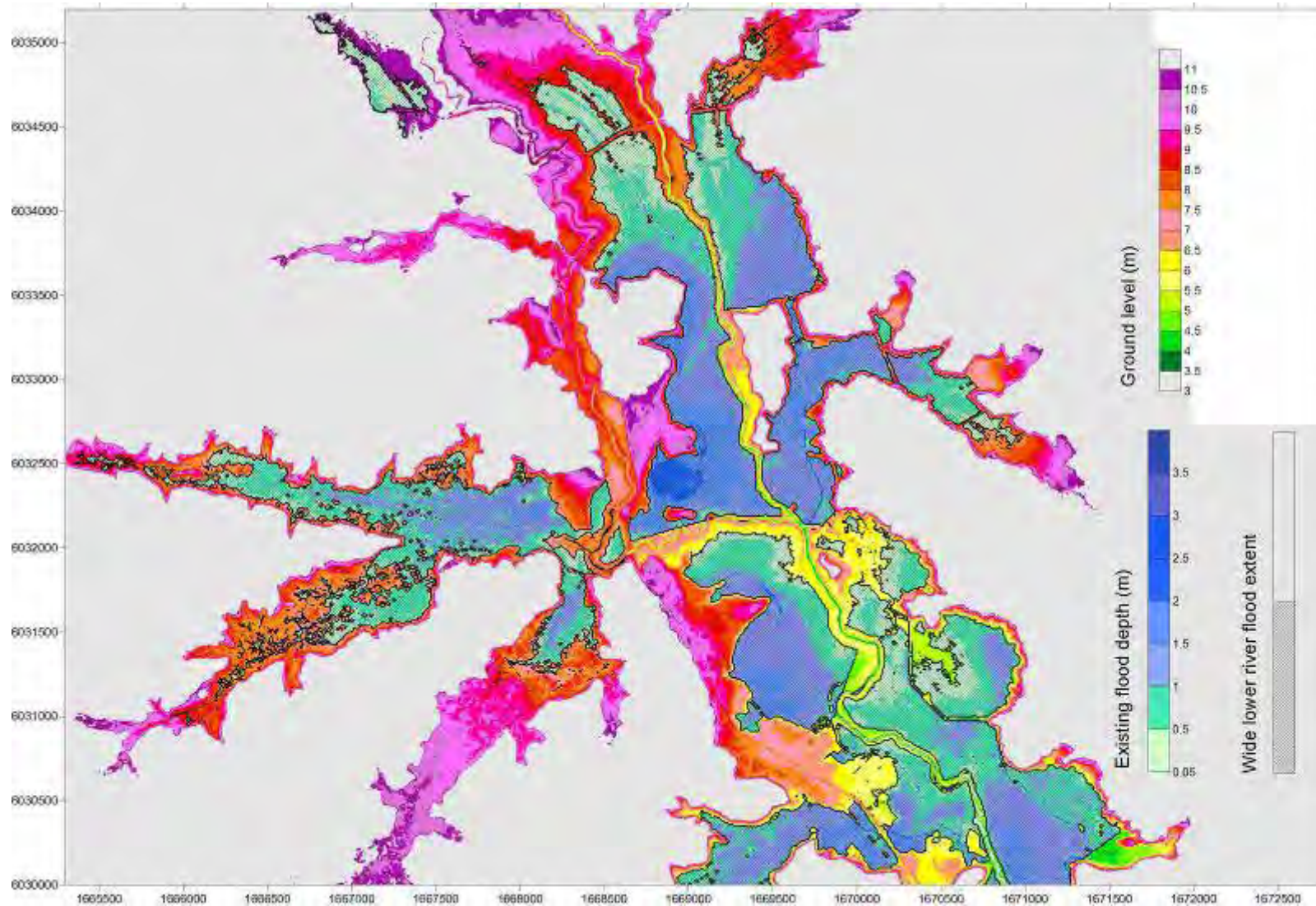

Figure 19: Existing and wide lower river flood extent from Mamaranui to Waitukuhuruhuru Stream (State Highway 12 dip) in 2 year ARI event (2ywm3_extent.jpg)

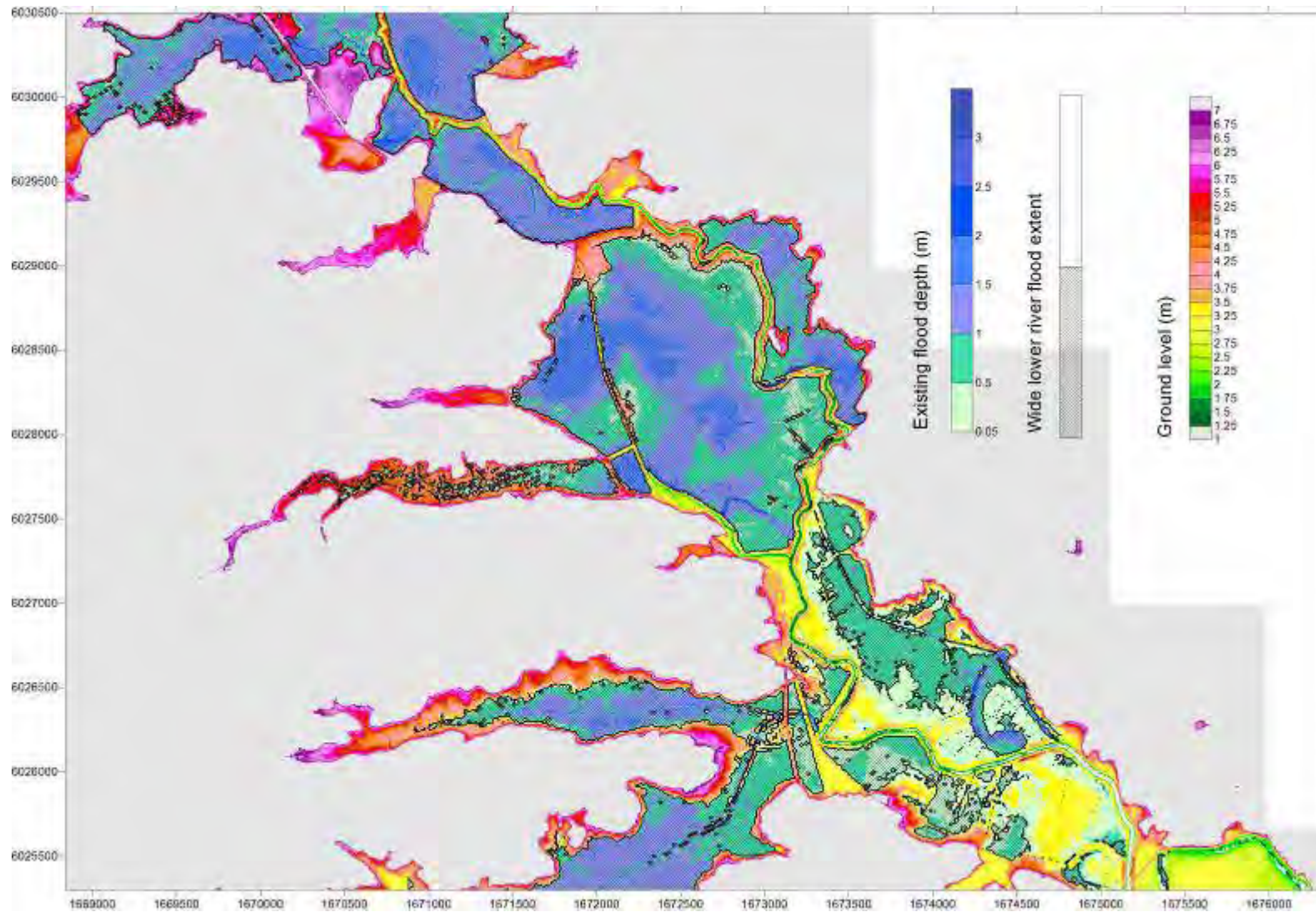

Figure 20: Existing and wide lower river flood extent from Waitukuhuru Stream (State Highway 12 dip) to Parore Rd in 2 year ARI event (2ywm2_extnt.jpg)

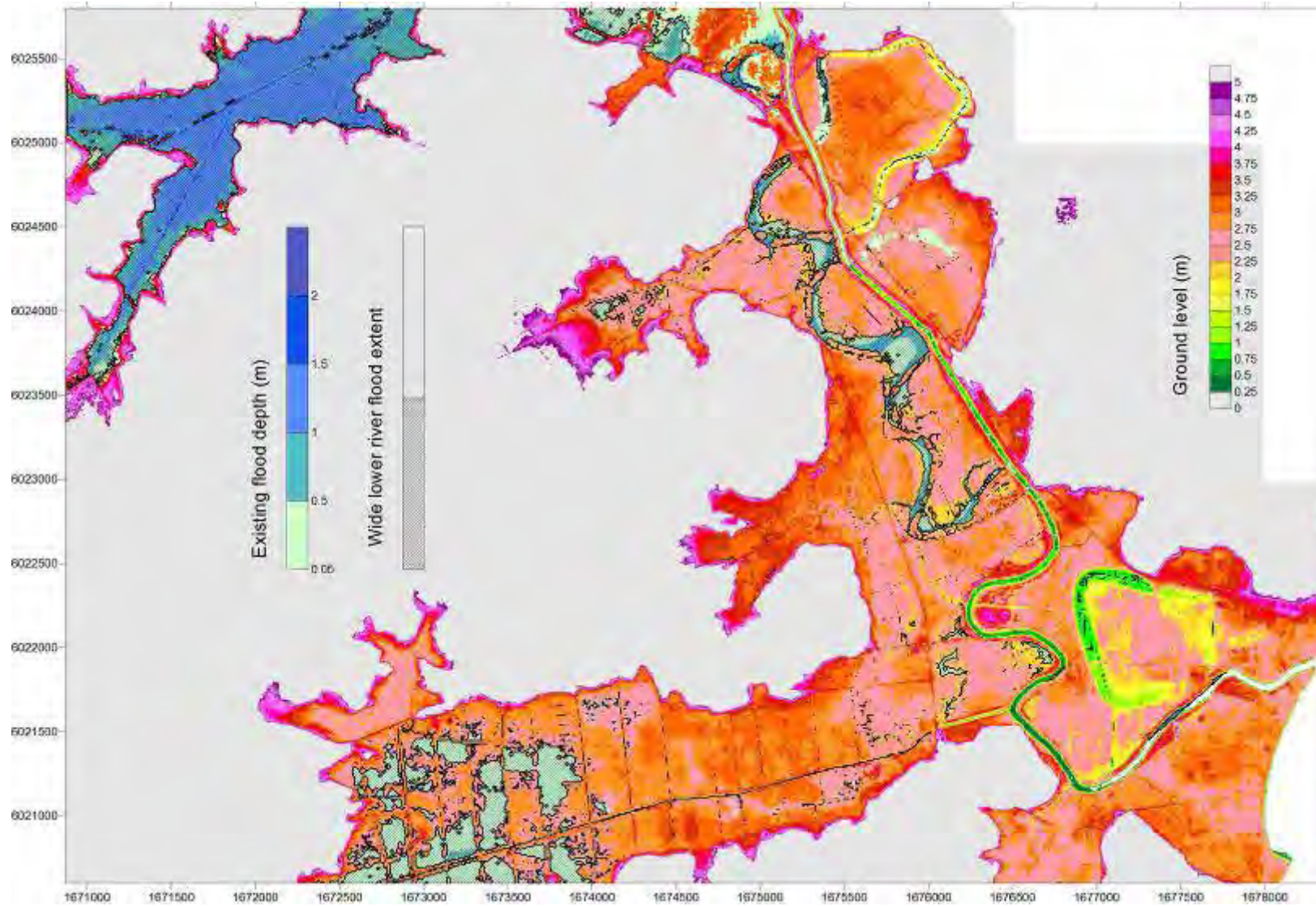

Figure 21: Existing and wide lower river flood extent from Parore Rd to Dargaville in 2 year ARI flood (2ywm1_extent.jpg)

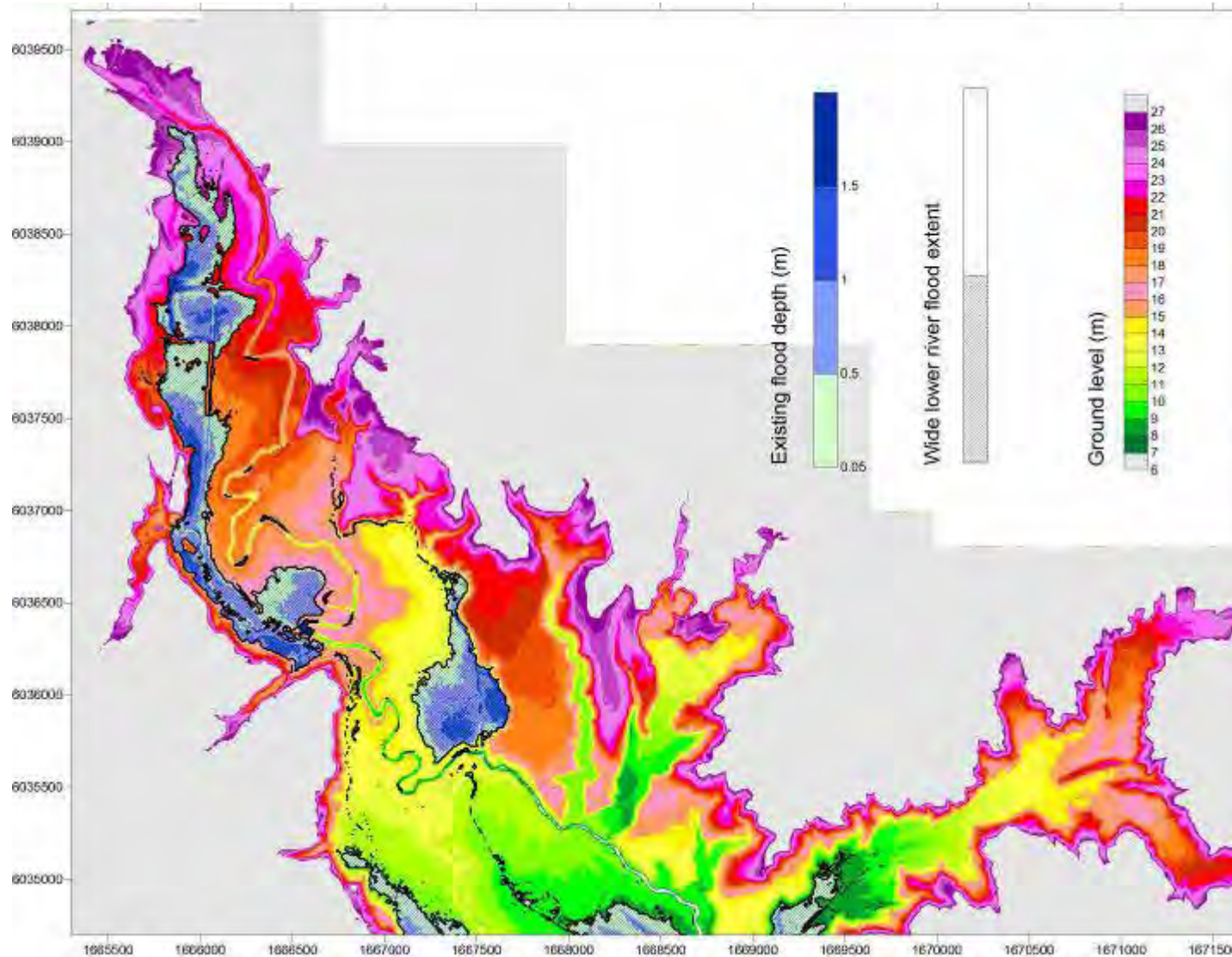

Figure 22: Existing and wide lower river flood extent from Ahikiwi to Mamaranui in 5 year ARI flood event (5ywm4_extent.jpg)

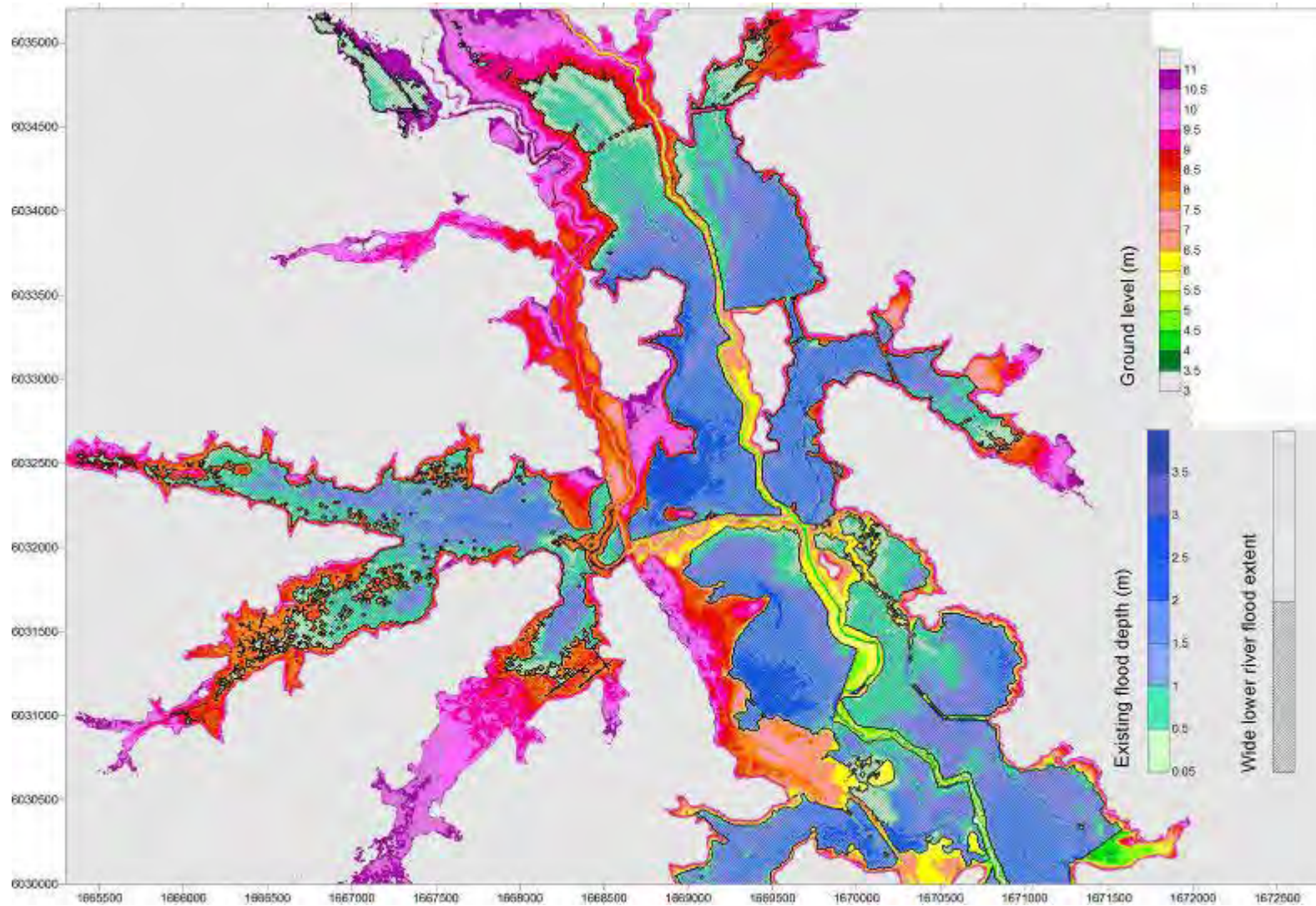

Figure 23: Existing and wide lower river flood extent from Mamaranui to Waitukuhuruhuru Stream (State Highway 12 dip) in 5 year ARI flood event (5ywm3_extent.jpg)

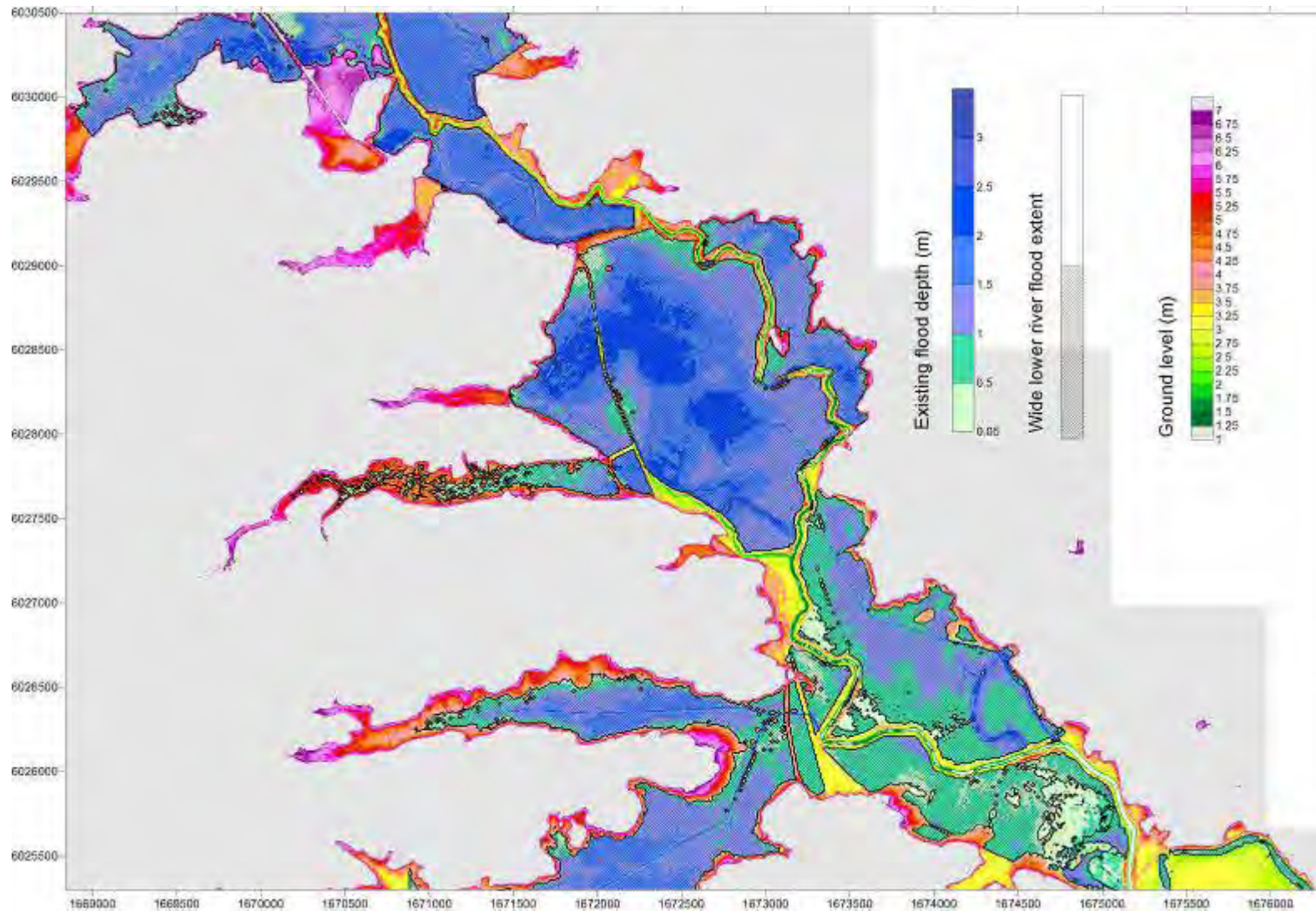

Figure 24: Existing and wide lower river flood extent from Waitukuhuruhuru Stream (State Highway 12 dip) to Parore Rd in 5 year ARI flood event (5ywm2_extnt.jpg)

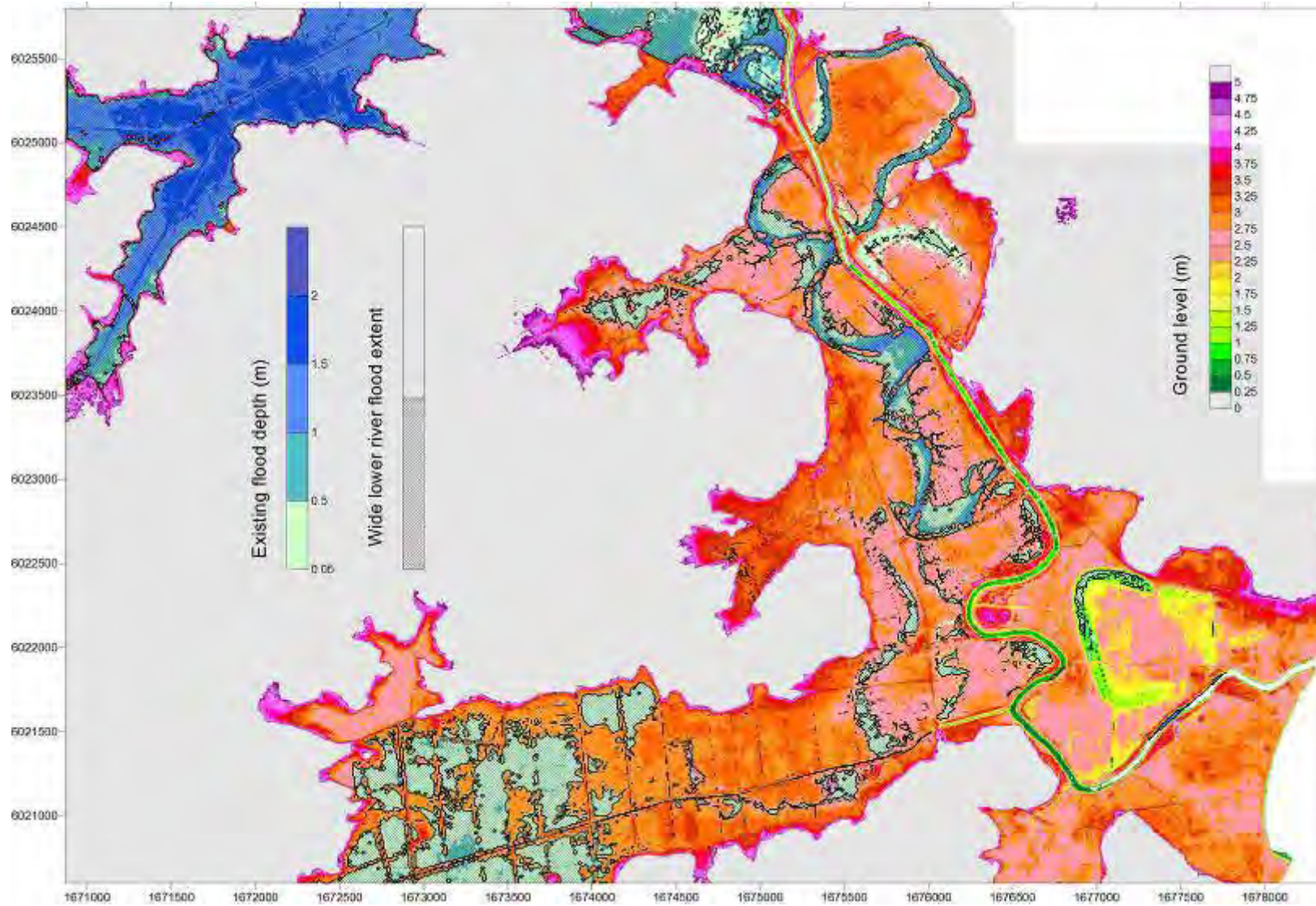

Figure 25: Existing and wide lower river flood extent from Parore Rd to Dargaville in 5 year ARI flood event (5ywm1_extent.jpg)

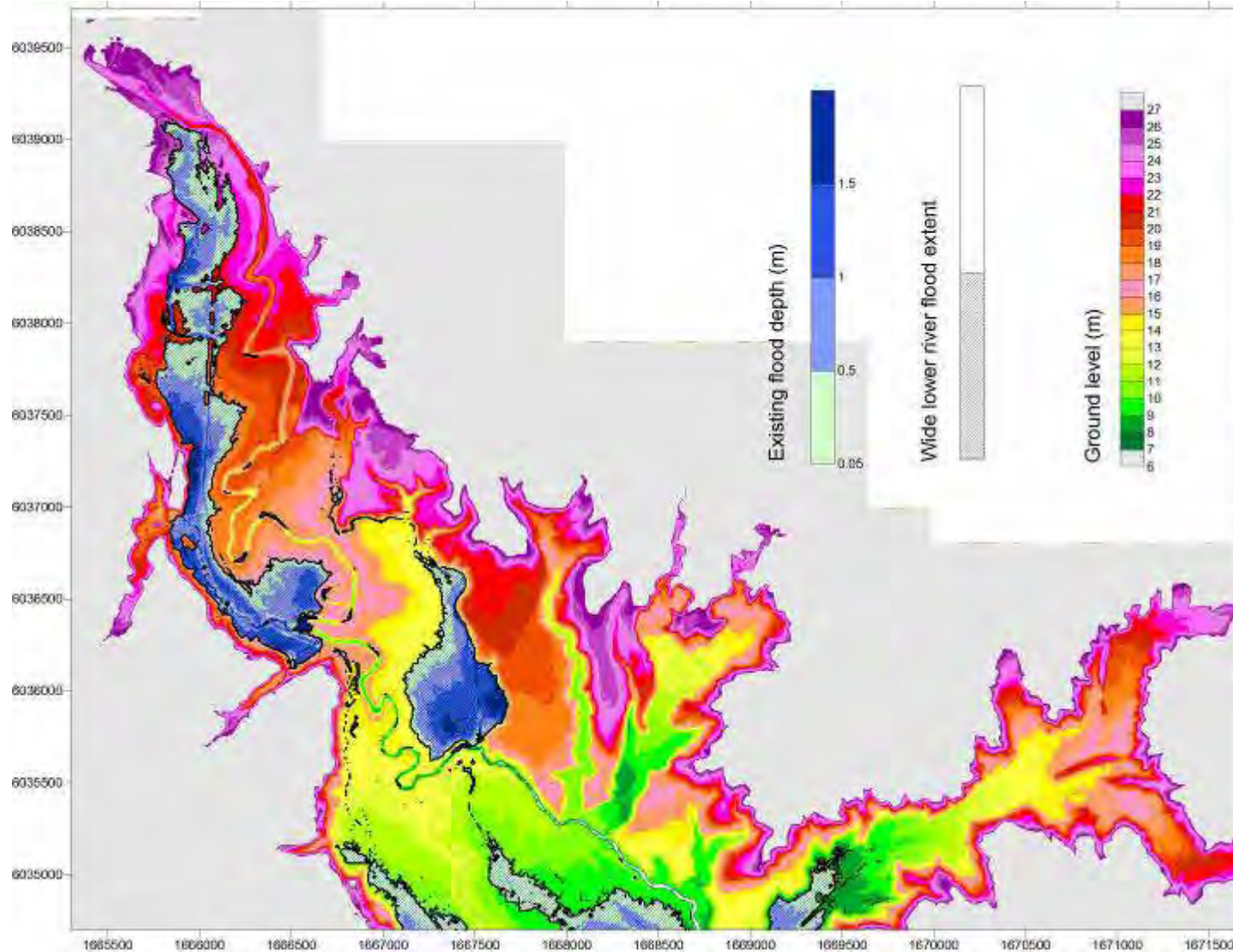

Figure 26: Existing and wide lower river flood extent from Ahikiwi to Mamaranui in 10 year ARI flood event (10ywm4_extnt.jpg)

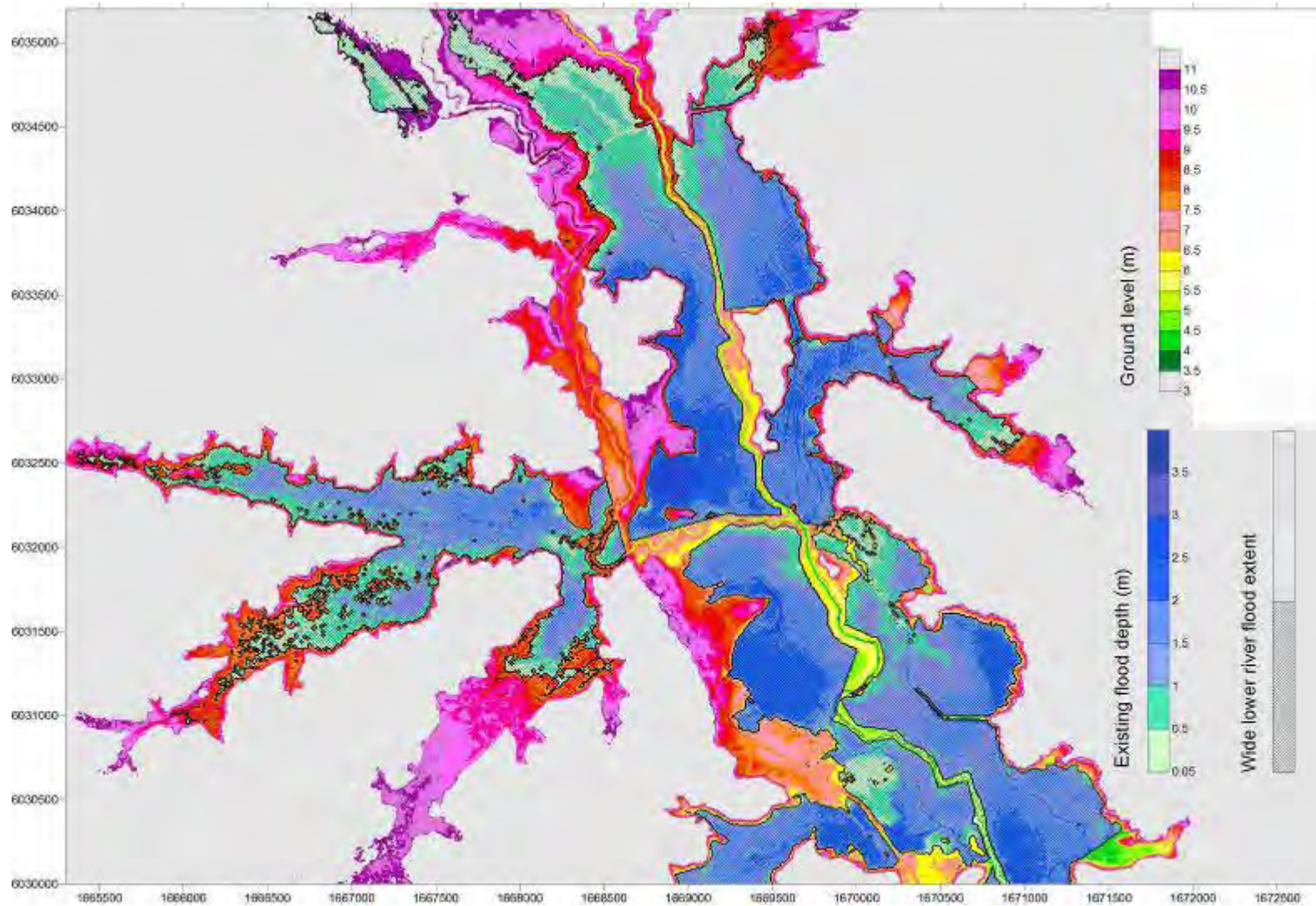

Figure 27: Existing and wide lower river flood extent from Mamaranui to Waitukuhuruhuru Stream (State Highway 12 dip) in 10 year ARI flood event (10ywm3_extent.jpg)

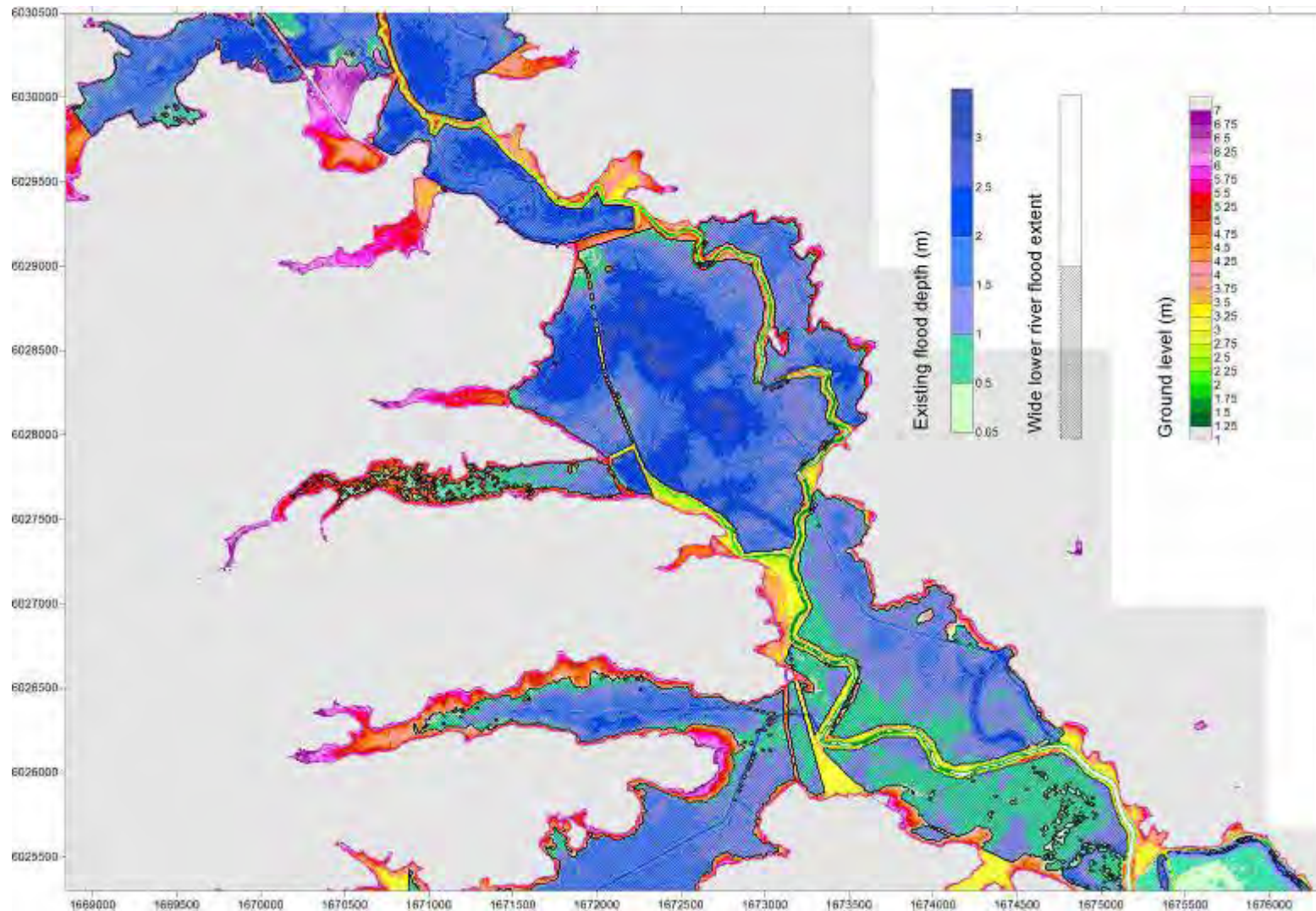

Figure 28: Existing and wide lower river flood extent from Waitukuhuruhuru Stream (State Highway 12 dip) to Parore Rd 10 year ARI flood event (10ywm2_extent.jpg)

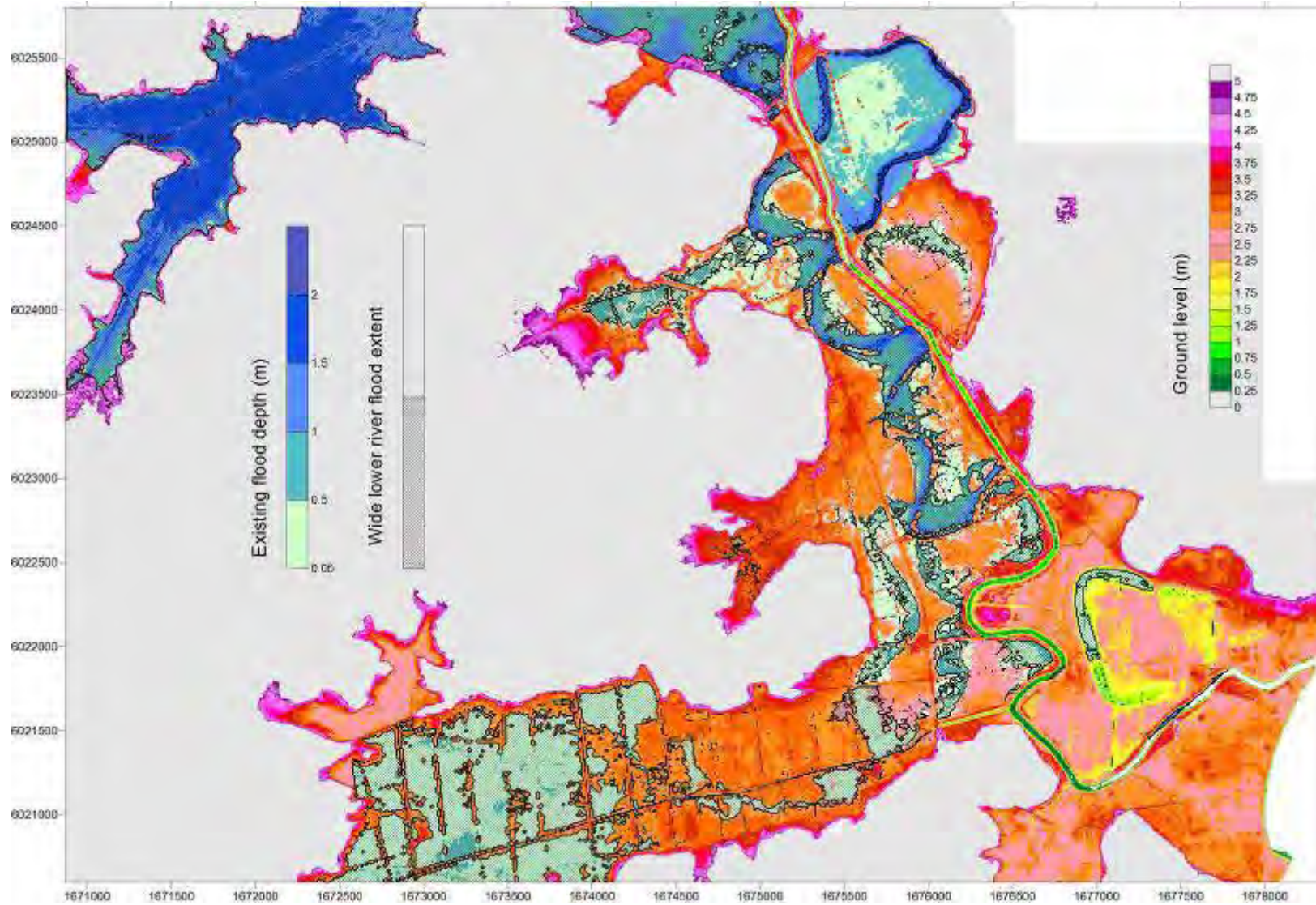

Figure 29: Existing and wide lower river flood extent from Parore Rd to Dargaville in 10 year ARI flood event (10ywm1_extent.jpg)

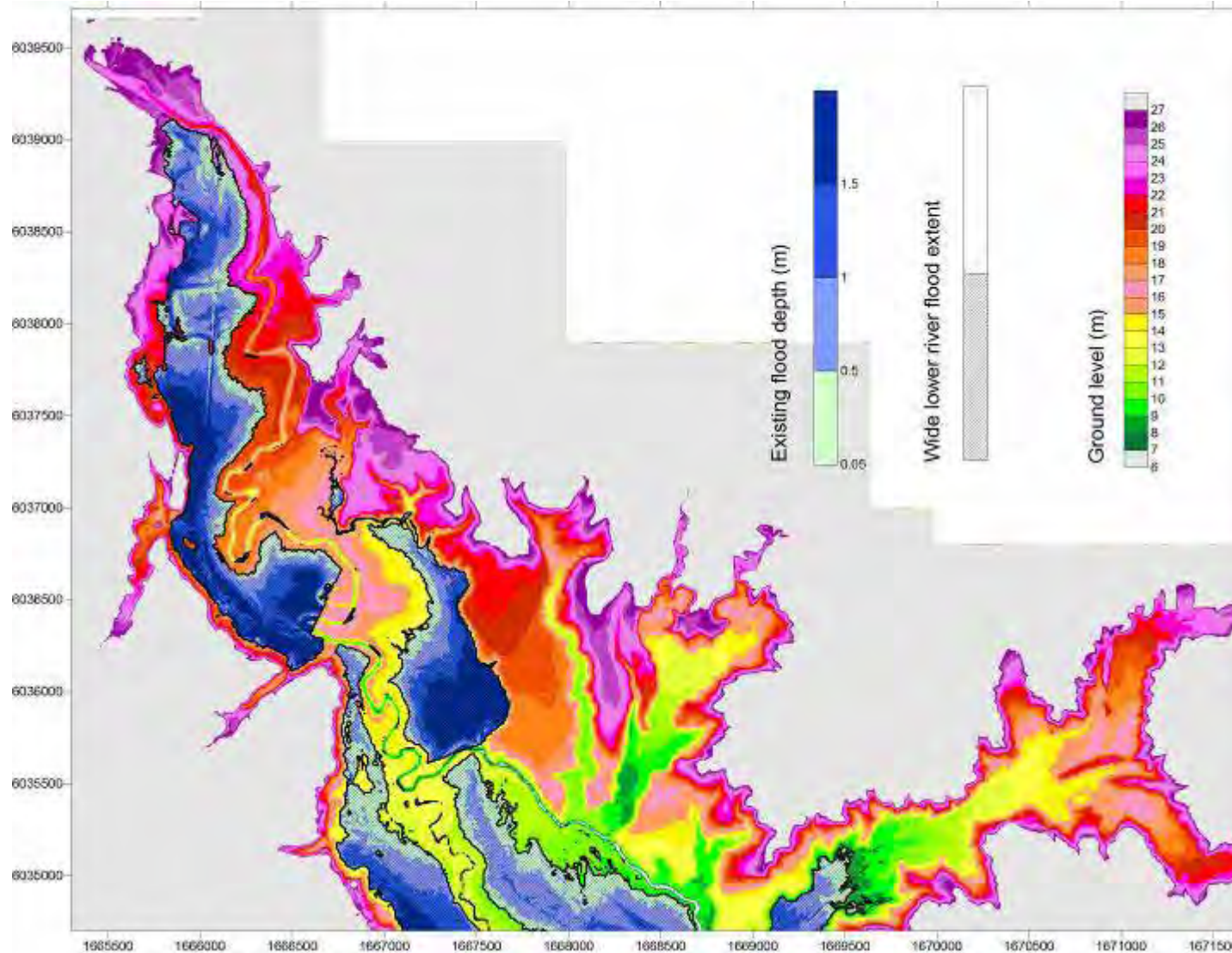

Figure 30: Existing and wide lower river flood extent from Ahikiwi to Mamaranui in 100 year ARI flood event (100ywm4_extent.jpg)

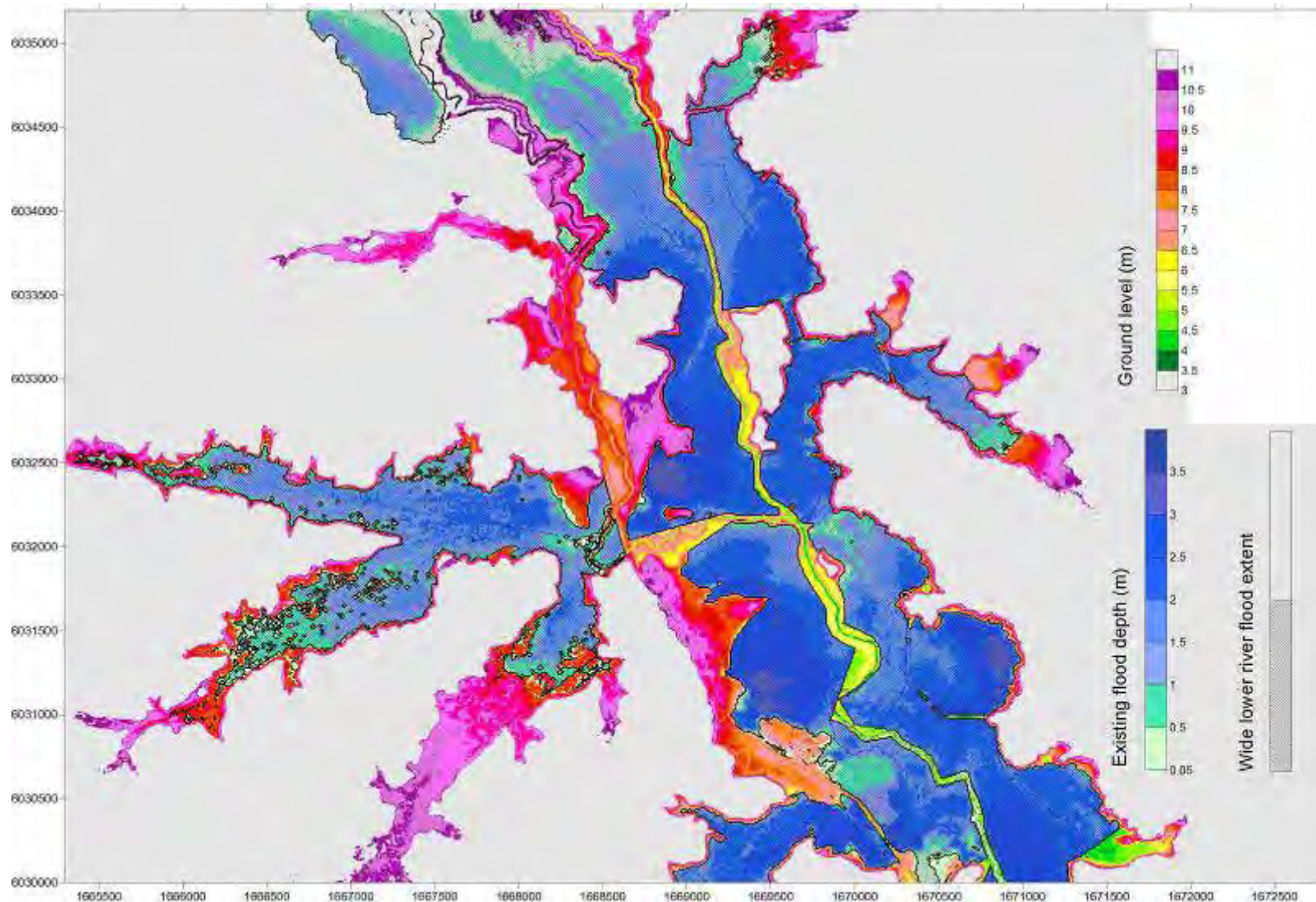

Figure 31: Existing and wide lower river flood extent from Mamaranui to Waitukuhuruhuru Stream (State Highway 12 dip) in 100 year ARI flood event (100ywm3_extnt.jpg)

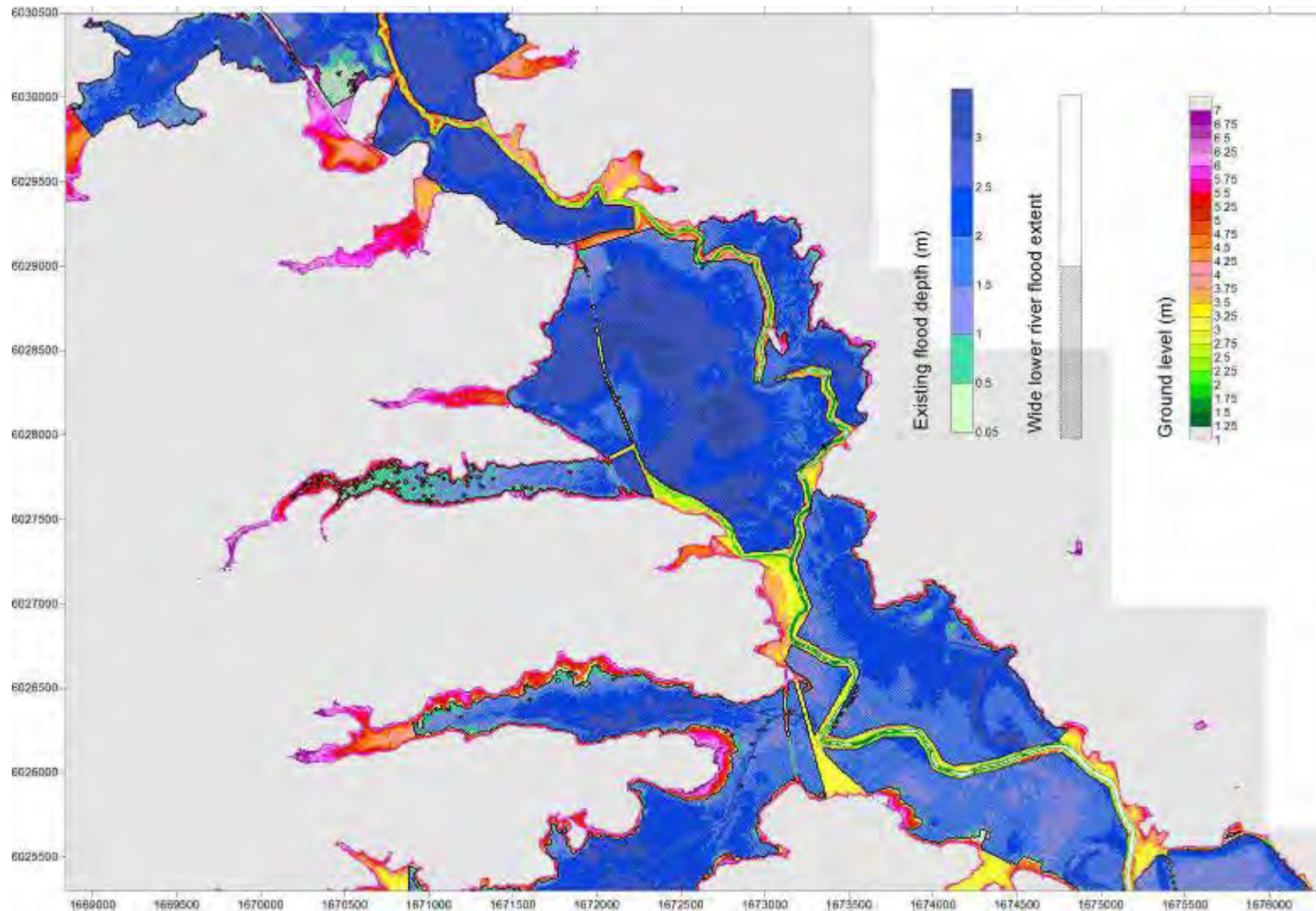

Figure 32: Existing and wide lower river flood extent from Waitukuhuruhuru Stream (State Highway 12 dip) to Parore Rd 100 year ARI flood event (100ywm2_extent.jpg)

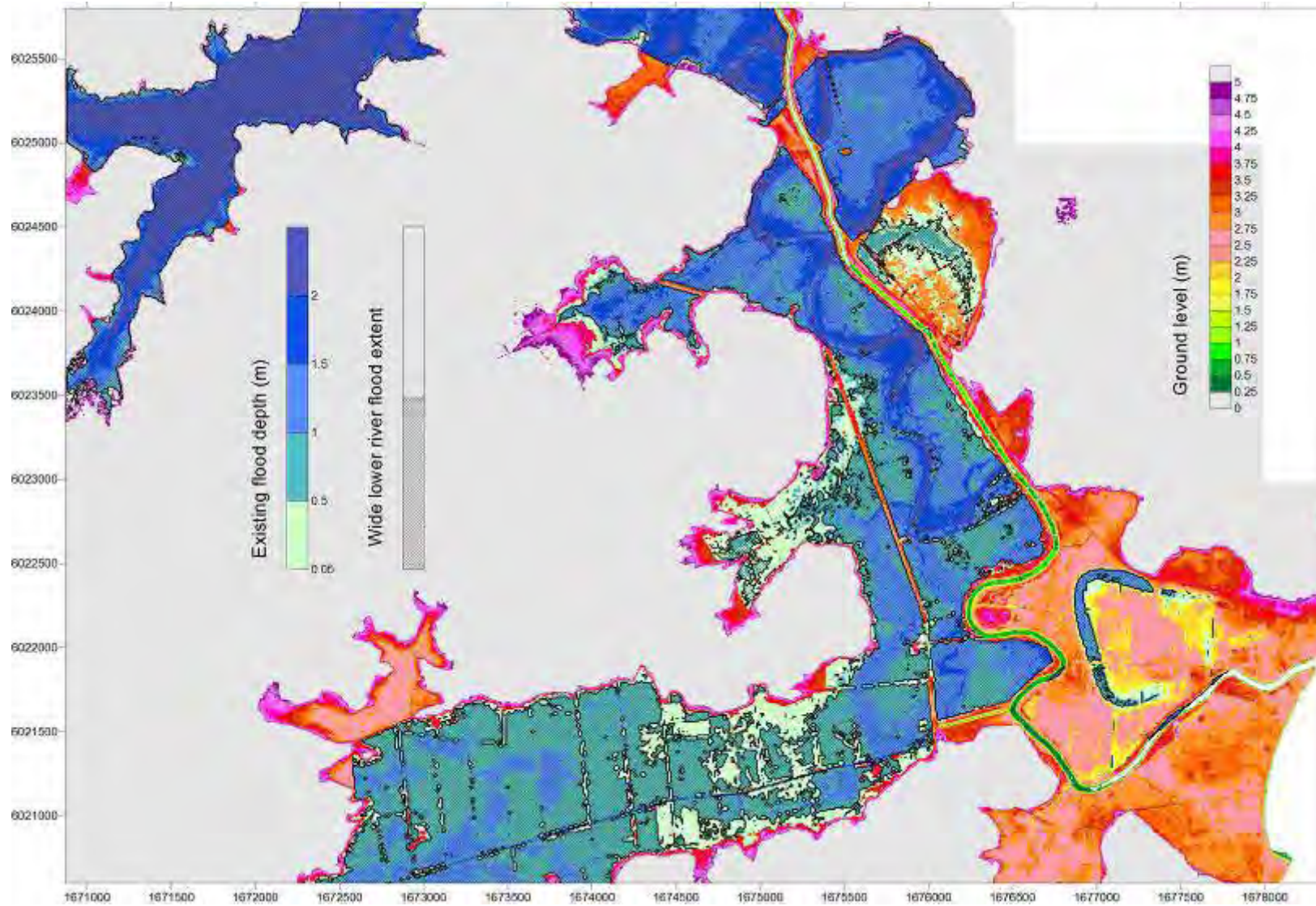

Figure 33: Existing and wide lower river flood extent from Parore Rd to Dargaville in 100 year ARI flood event (100ywm1_extent.jpg)