

Issue	Date	Revision
-	19/3/2019	WORK IN PROGRESS
1	28/5/2019	RESOURCE CONSENT
B	20/9/2019	AMENDED CYCLE TRAIL ACCESS

DWG	Site Location Plan	
Scale	1:1000 @A3	Date 23/1/2018
Drawn	JP	Checked EC
File		Approved

HAIGH WORKMAN
Civil & Structural Engineers

6 Fairway Drive
Kerikeri, BOI.
T: 09 407 8327
F: 09 407 8378
E: info@haghworkman.co.nz

DIMENSIONS MUST NOT BE SCALE MEASURED FROM THESE DRAWINGS. THE CONTRACTOR SHALL CHECK & VERIFY ALL DIMENSIONS INCLUDING SITE LEVELS, HEIGHTS AND ANGLES ON SITE PRIOR TO COMMENCING ANY WORK. THE COPYRIGHT TO THESE DRAWINGS AND ALL PARTS THERE OF REMAIN THE PROPERTY OF HAIGH WORKMAN. ©2006

Project	Opua Hard Stands Extension Ashby's Boat Yard, Opua	
Client	Far North Holdings Ltd	
Project No.	15 119	RC no.

DWG No.	01
Sheet No.	1 of 7

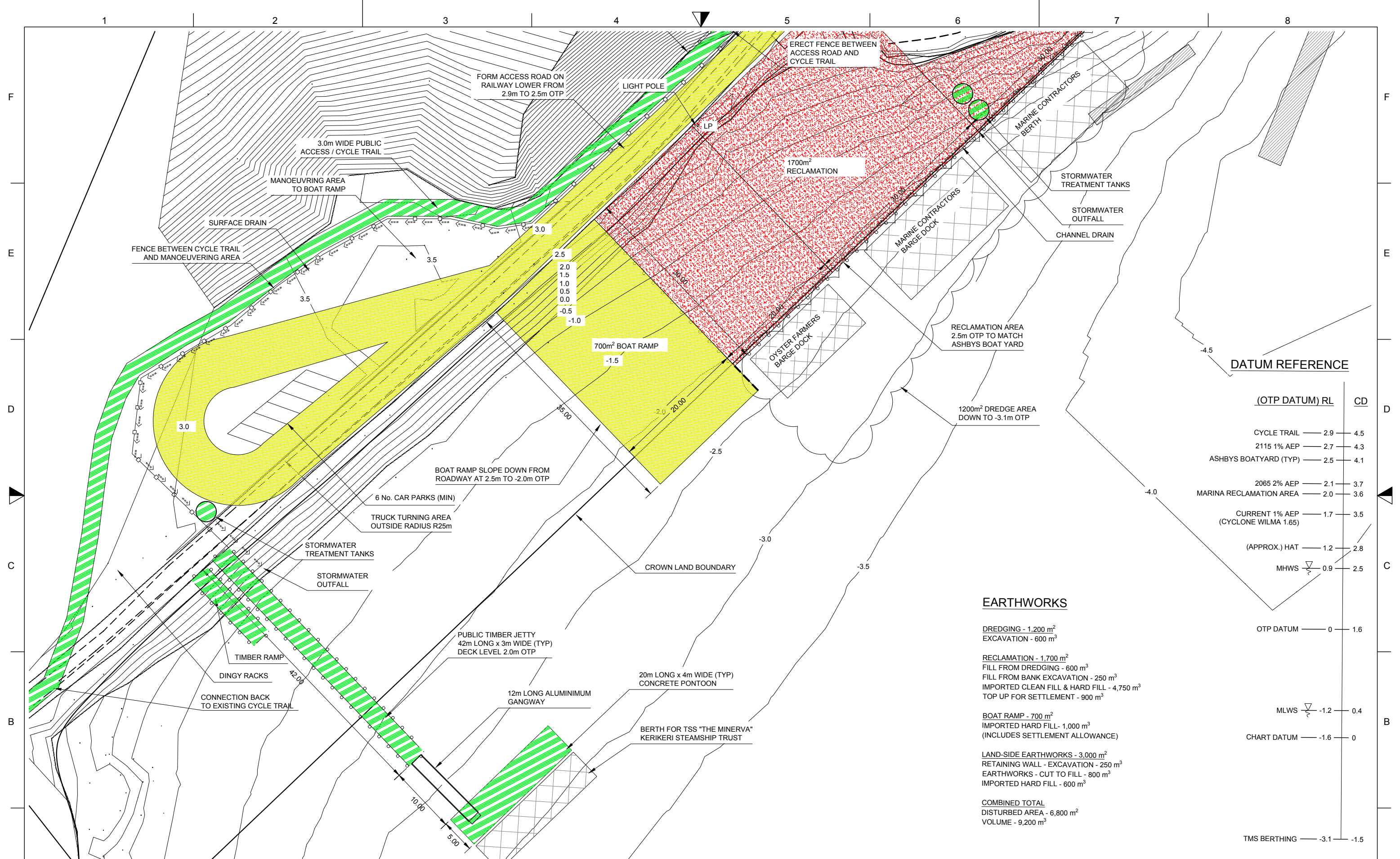

A	Issue	Date	Revision	DWG Proposed Development Plan		Date 23/1/2018	HAIGH WORKMAN Civil & Structural Engineers 6 Fairway Drive Kerikeri, BOI. T: 09 407 8327 F: 09 407 8378 E: info@haighworkman.co.nz	Project Opua Hard Stands Extension Ashby's Boat Yard, Opua	DWG No. 02
	-	19/3/2019	WORK IN PROGRESS						
	1	28/5/2019	RESOURCE CONSENT						
	B	20/9/2019	AMENDED CYCLE TRAIL ACCESS						
	Drawn	JP	Checked	EC	Approved			Client Far North Holdings Ltd	Sheet No. 2 of 7
	File							Project No. 15 119	RC no.

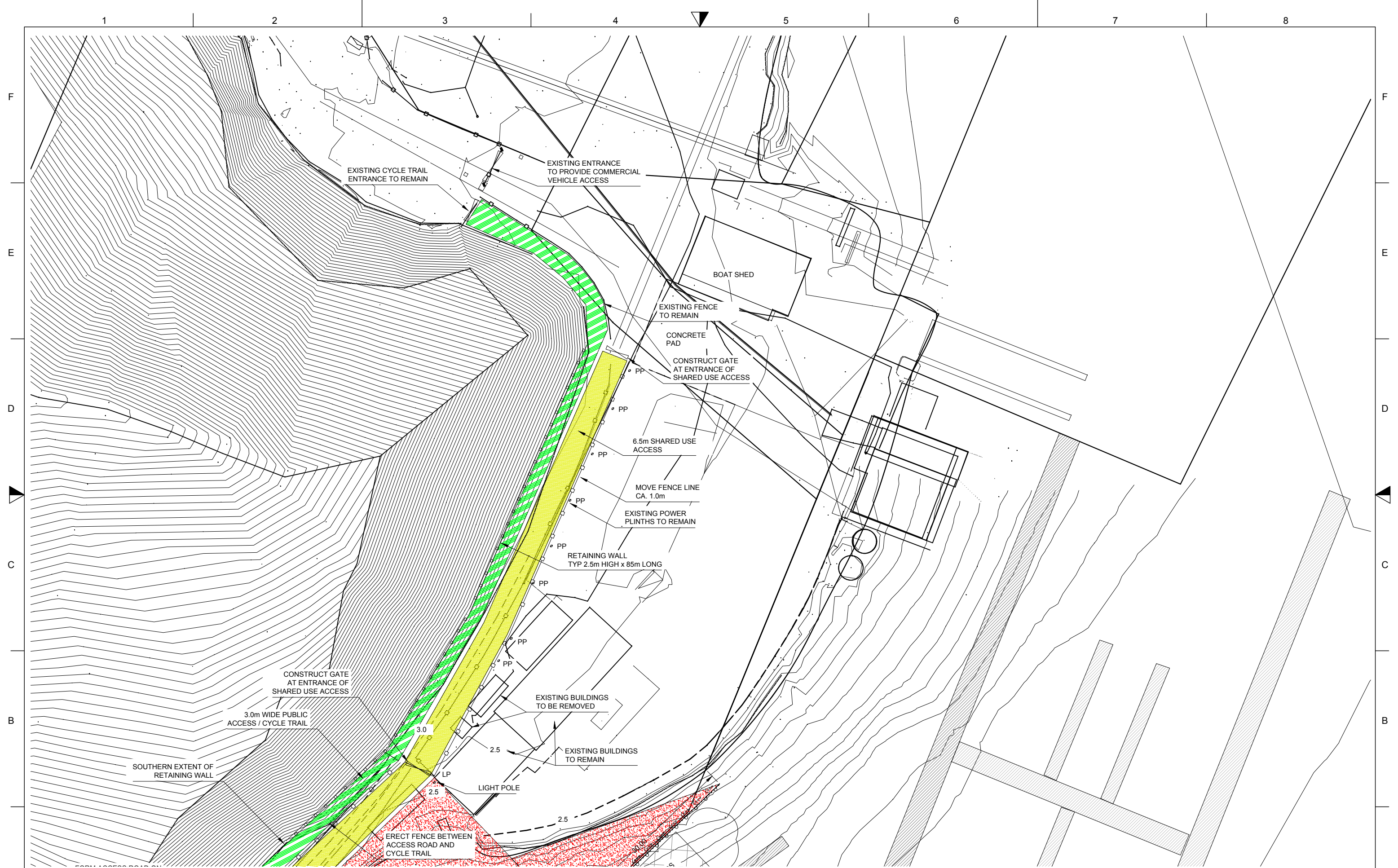

Issue	Date	Revision
-	19/3/2019	WORK IN PROGRESS
1	28/5/2019	RESOURCE CONSENT
B	20/9/2019	AMENDED CYCLE TRAIL ACCESS

DWG **Proposed Access Plan**

Scale 1:500 @A3

Drawn JP Checked EC Approved

Date 23/1/2018

File

HAIGH WORKMAN
Civil & Structural Engineers

6 Fairway Drive
Kerikeri, BOI.

T: 09 407 8327
F: 09 407 8378
E: info@haighworkman.co.nz

DIMENSIONS MUST NOT BE SCALE MEASURED FROM THESE DRAWINGS. THE CONTRACTOR SHALL CHECK & VERIFY ALL DIMENSIONS INCLUDING SITE LEVELS, HEIGHTS AND ANGLES ON SITE PRIOR TO COMMENCING ANY WORK. THE COPYRIGHT TO THESE DRAWINGS AND ALL PARTS THERE OF REMAIN THE PROPERTY OF HAIGH WORKMAN. ©2006

Project	Opua Hard Stands Extension Ashby's Boat Yard, Opua	
Client	Far North Holdings Ltd	
Project No.	15 119	RC no.

DWG No.	03
Sheet No.	3 of 7

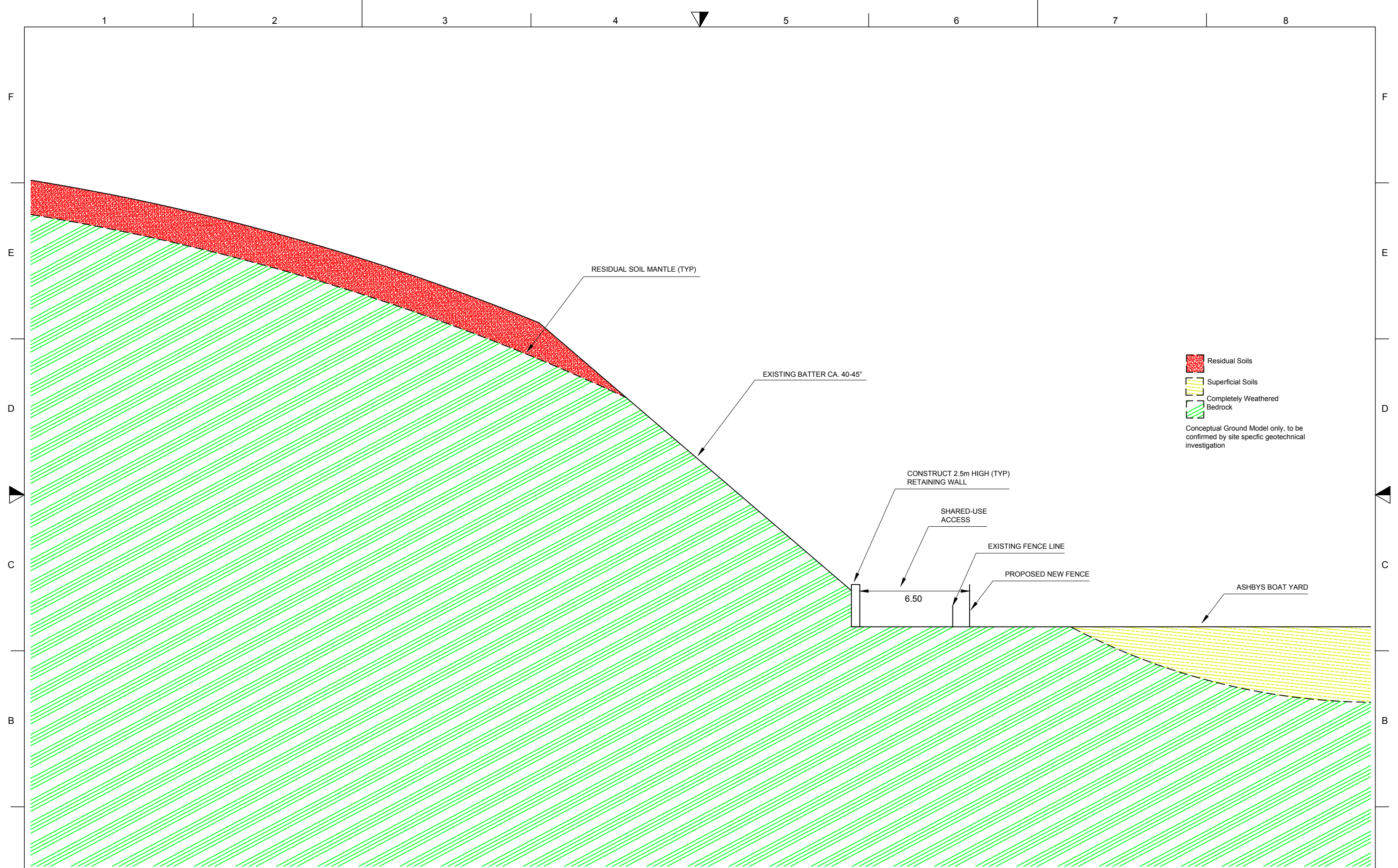

Residual Soils
 Superficial Soils
 Completely Weathered Bedrock
 Conceptual Ground Model only, to be confirmed by site specific geotechnical investigation

Issue	Date	Revision
-	19/3/2019	WORK IN PROGRESS
1	28/5/2019	RESOURCE CONSENT
B	20/9/2019	AMENDED CYCLE TRAIL ACCESS

DWG **Proposed Access - Typical Cross Section**

Scale 1:200 @A3  Date 23/1/2018

Drawn JP Checked EC Approved

File

HAIGH WORKMAN
Civil & Structural Engineers

6 Fairway Drive
Kerikeri, BOI.
T: 09 407 8327
F: 09 407 8378
E: info@haighworkman.co.nz

DIMENSIONS MUST NOT BE SCALE MEASURED FROM THESE DRAWINGS. THE CONTRACTOR SHALL CHECK & VERIFY ALL DIMENSIONS INCLUDING, SITE LEVELS, HEIGHTS AND ANGLES ON SITE PRIOR TO COMMENCING ANY WORK. THE COPYRIGHT TO THESE DRAWINGS AND ALL PARTS THERE OF REMAIN THE PROPERTY OF HAIGH WORKMAN. ©2006

Project **Opua Hard Stands Extension**
Ashby's Boat Yard, Opua

Client **Far North Holdings Ltd**

Project No. 15 119 RC no.

DWG No. **04**

Sheet No. **4** of **7**

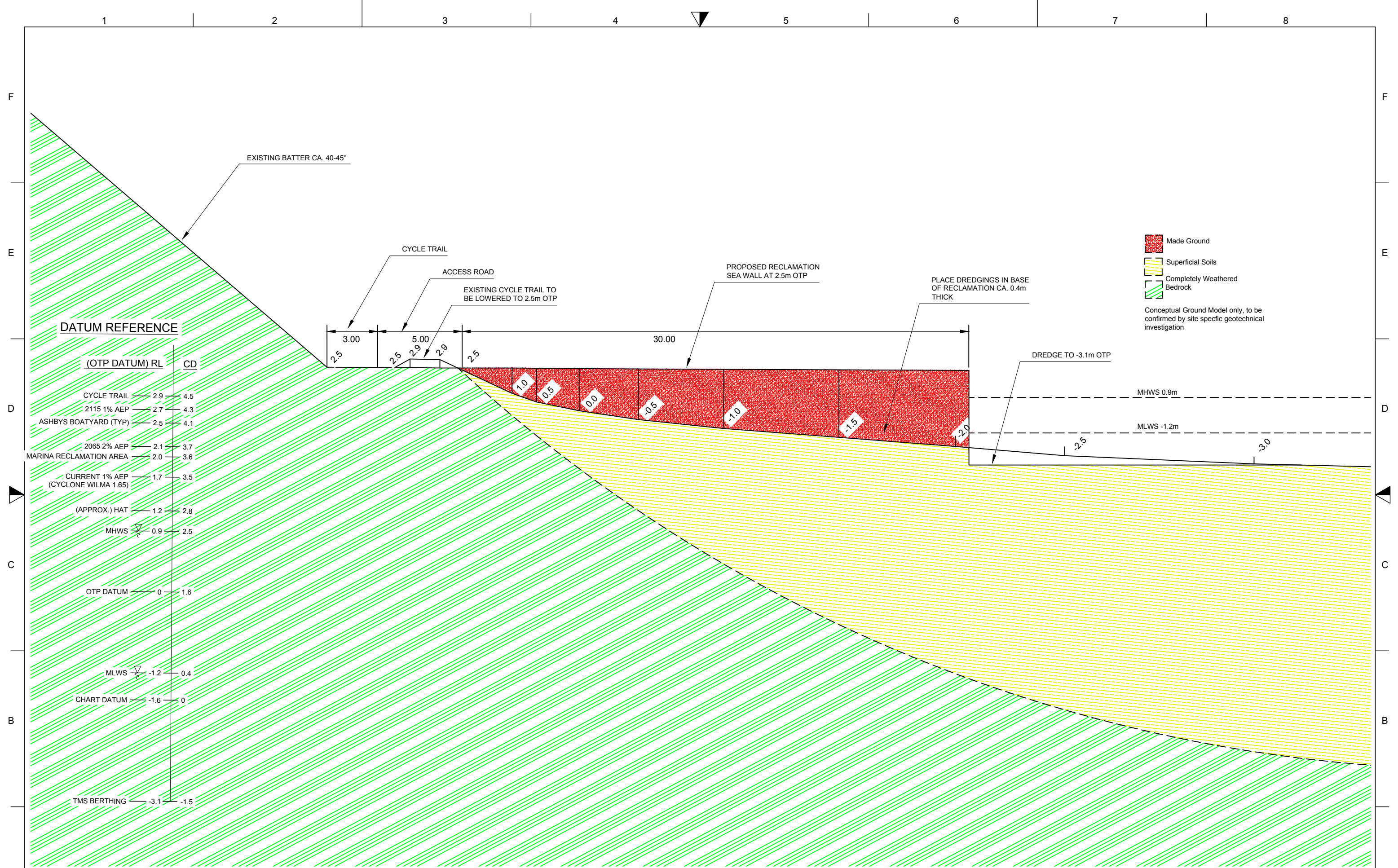

Issue	Date	Revision	DWG Proposed Reclamation - Typical Cross Section			 6 Fairway Drive Kerikeri, BOI. T: 09 407 8327 F: 09 407 8378 E: info@haighworkman.co.nz	Project Opua Hard Stands Extension Ashby's Boat Yard, Opua		DWG No. 05
			1	28/5/2019	RESOURCE CONSENT		Scale 1:200 @A3	Date 23/1/2018	Client Far North Holdings Ltd
B	20/9/2019	AMENDED CYCLE TRAIL ACCESS	Drawn JP	Checked EC	Approved	Project No. 15 119		RC no.	

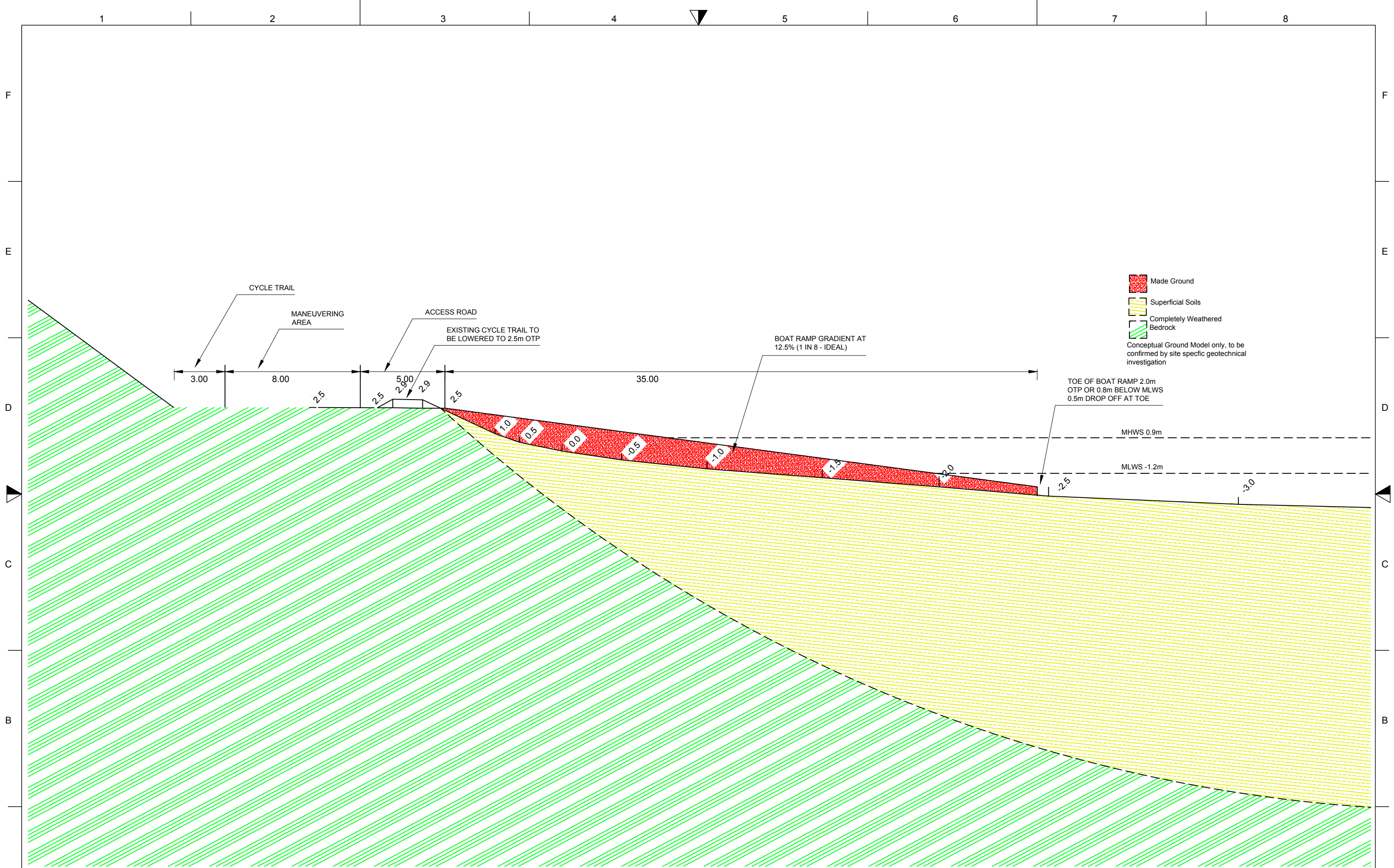

Issue	Date	Revision
-	19/3/2019	WORK IN PROGRESS
1	28/5/2019	RESOURCE CONSENT
B	20/9/2019	AMENDED CYCLE TRAIL ACCESS

DWG **Proposed Boat Ramp - Typical Cross Section**

Scale 1:200 @A3

Drawn JP Checked EC Approved

Date 23/1/2018

File

HAIGH WORKMAN
Civil & Structural Engineers

6 Fairway Drive
Kerikeri, BOI.

T: 09 407 8327
F: 09 407 8378
E: info@haighworkman.co.nz

DIMENSIONS MUST NOT BE SCALE MEASURED FROM THESE DRAWINGS. THE CONTRACTOR SHALL CHECK & VERIFY ALL DIMENSIONS INCLUDING SITE LEVELS, HEIGHTS AND ANGLES ON SITE PRIOR TO COMMENCING ANY WORK. THE COPYRIGHT TO THESE DRAWINGS AND ALL PARTS THERE OF REMAIN THE PROPERTY OF HAIGH WORKMAN. ©2006

Project **Opua Hard Stands Extension**
Ashby's Boat Yard, Opua

Client **Far North Holdings Ltd**

Project No. 15 119 RC no.

DWG No. **06**

Sheet No. **6** of **7**

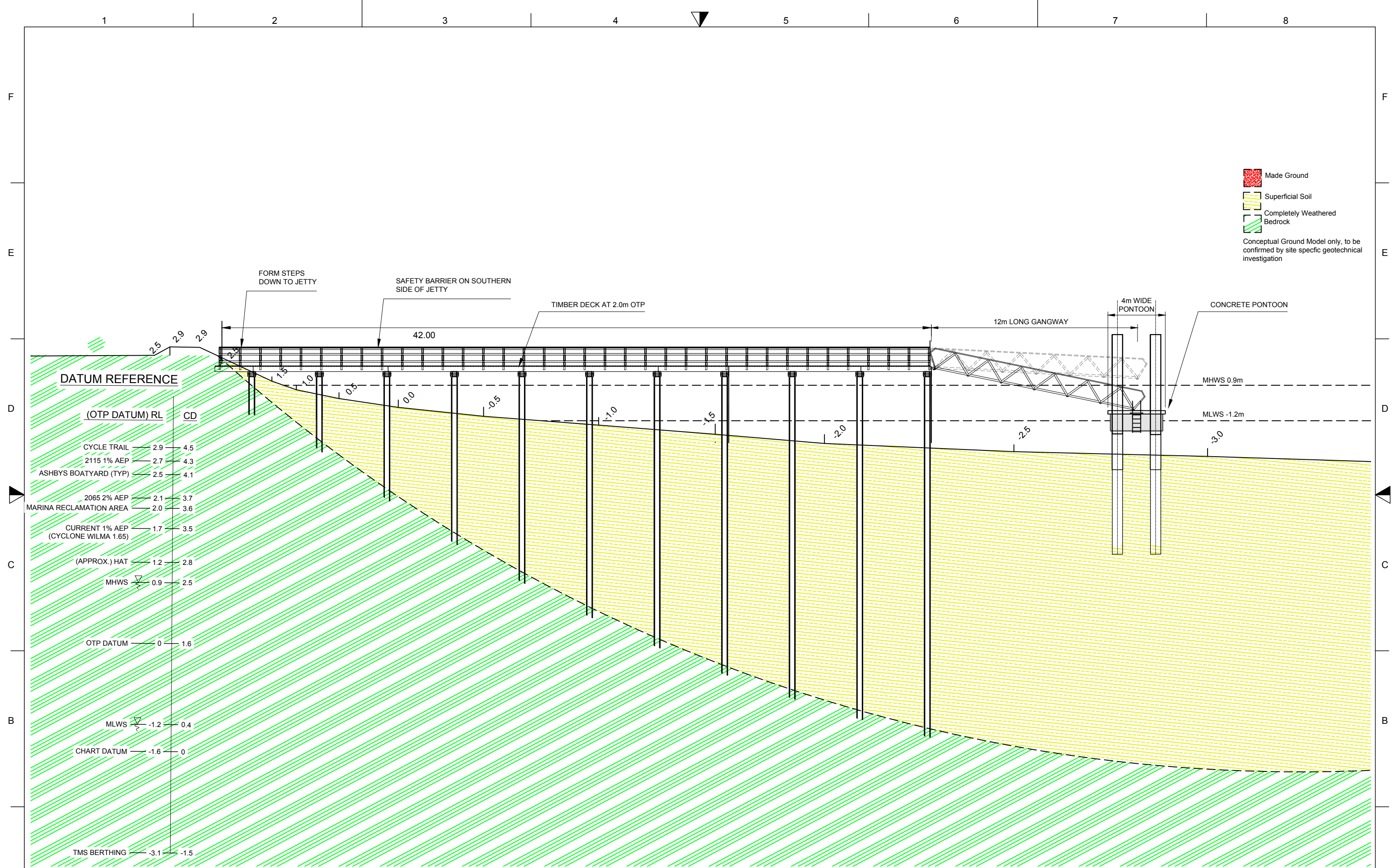

Made Ground
 Superficial Soil
 Completely Weathered Bedrock

Conceptual Ground Model only, to be confirmed by site specific geotechnical investigation

Issue	Date	Revision
-	19/3/2019	WORK IN PROGRESS
1	28/5/2019	RESOURCE CONSENT
B	20/9/2019	AMENDED CYCLE TRAIL ACCESS

DWG **Proposed Jetty - Typical Cross Section**

Scale 1:200 @A3

Drawn JP Checked EC Approved

Date 23/1/2018

HAIGH WORKMAN
Civil & Structural Engineers

6 Fairway Drive
Kerikeri, BOI.

T: 09 407 8327
F: 09 407 8378
E: info@haighworkman.co.nz

DIMENSIONS MUST NOT BE SCALE MEASURED FROM THESE DRAWINGS. THE CONTRACTOR SHALL CHECK & VERIFY ALL DIMENSIONS INCLUDING, SITE LEVELS, HEIGHTS AND ANGLES ON SITE PRIOR TO COMMENCING ANY WORK. THE COPYRIGHT TO THESE DRAWINGS AND ALL PARTS THERE OF REMAIN THE PROPERTY OF HAIGH WORKMAN. ©2006

Project **Opua Hard Stands Extension**
Ashby's Boat Yard, Opua

Client **Far North Holdings Ltd**

Project No. 15 119 RC no.

DWG No. **07**

Sheet No. **7 of 7**